



## AERIAL PHOTO SEARCH

TRS Job Number: T1015.1049.225

for the site:

7708 EAGLE LANE ()  
7708 EAGLE LANE  
SPRING, TX

Completed: 6/10/2010

### Search Results Summary:

Date	Source	Scale	Comment
2005	National Agriculture Information Program (NAIP)	700	
1995	US Geological Survey (USGS)	700	
1989	Texas Department of Transportation (TXDOT)	700	
1978	Texas Department of Transportation (TXDOT)	700	
1969	Wallace Zingery (WALLACE)	700	
1958	Agriculture and Soil Conservation Service (ASCS)	700	
1944	Agriculture and Soil Conservation Service (ASCS)	700	

one inch



Date:	Scale:	Source:	JobID:	Project Number:
2005	1"=700'	NAIP	T1015.1049.225	
Site Location:				Comment:
7708 EAGLE LANE SPRING, TX				



one inch  
N



Date:	Scale:	Source:	JobID:	Project Number:
1995	1"=700'	USGS	T1015.1049.225	
Site Location:				Comment:
7708 EAGLE LANE SPRING, TX				

**trs**  
environmental and historic research



Date:	Scale:	Source:	JobID:	Project Number:
1989	1"=700'	TXDOT	T1015.1049.225	
Site Location:				Comment:
7708 EAGLE LANE SPRING, TX				

one inch



Date:	Scale:	Source:	JobID:	Project Number:
1978	1"=700'	TXDOT	T1015.1049.225	
Site Location:				Comment:
7708 EAGLE LANE SPRING, TX				



environmental and historic research

one inch

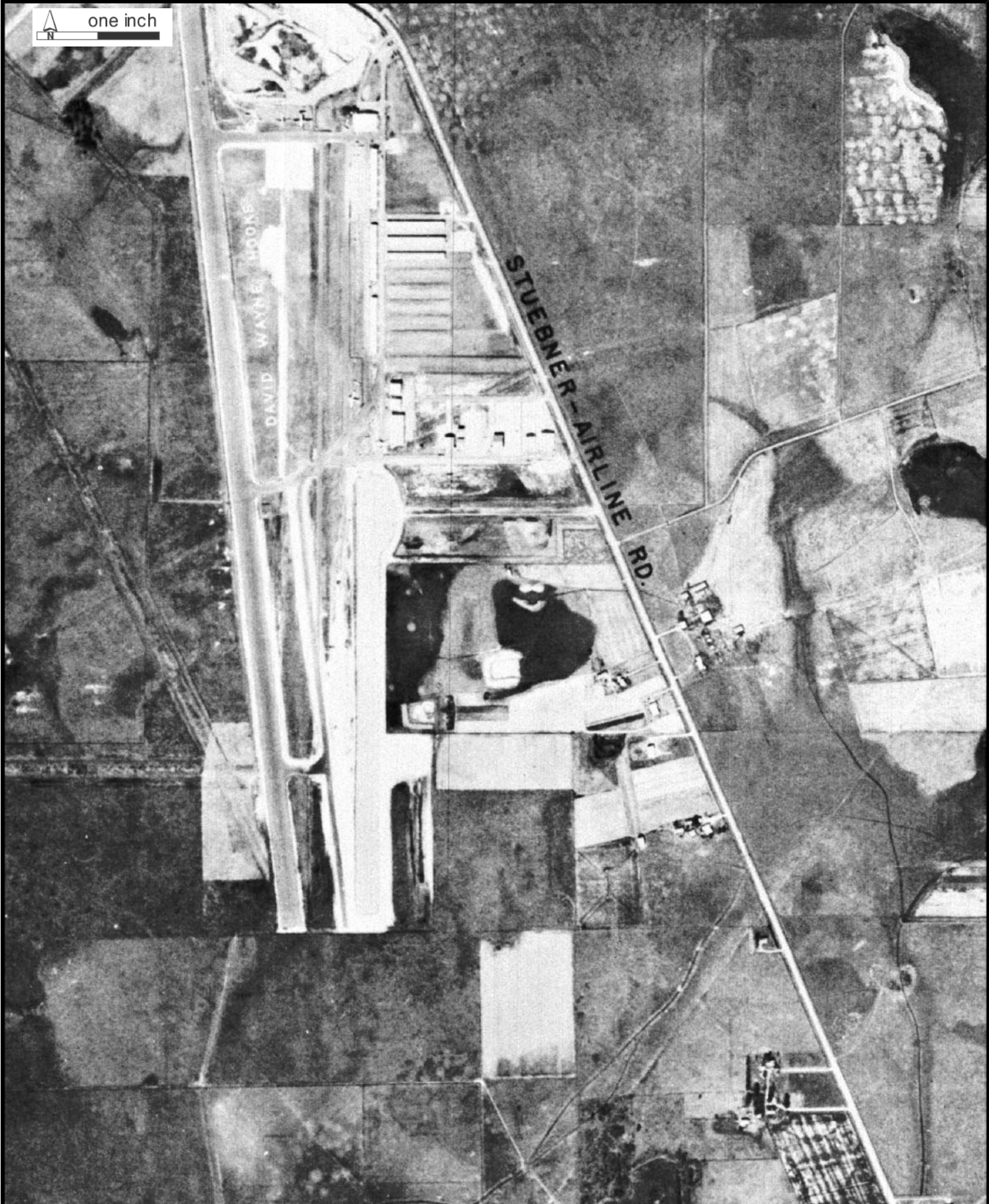

Date:	Scale:	Source:	JobID:	Project Number:
1969	1"=700'	WALLACE	T1015.1049.225	
Site Location:				Comment:
7708 EAGLE LANE SPRING, TX				



one inch



Date:	Scale:	Source:	JobID:	Project Number:
1958	1"=700'	ASCS	T1015.1049.225	
Site Location:				Comment:
7708 EAGLE LANE SPRING, TX				



**trs**  
environmental and historic research



Date:	Scale:	Source:	JobID:	Project Number:
1944	1"=700'	ASCS	T1015.1049.225	
Site Location:				Comment:
7708 EAGLE LANE SPRING, TX				